SOUTHEASTERN·FLORIDA·SOCIAL·NEWS

FORT PIERCE—

APPROPRIATE union Thanksgiving services were held at 10:30 Thursday morning in the tabernacle on Orange avenue, all the Protestant churches in town uniting in the services. Special music was provided by a picked choir, led by Prof. H. W. McCombs. Rev. G. W. Stubbs, pastor of the Methodist church preached the sermon, which was very fitting to the occasion. There was a good attendance and the whole service was most enjoyable and appropriate to the occasion.

The Fidelas class of the First Baptist church entertained at an enjoyable party Monday night, given in the W. O. W. hall, north Second street. The evening was devoted to games and other social features, with several musical numbers in addition. Near the close a delicious refreshment course was served. There were around 50 in attendance, members of the class and friends.

The first dance of the season was given at the Ft. Pierce Golf and Country club house Wednesday evening, and was a most enjoyable affair from start to finish. The music was furnished by the Indiana Serenaders, which outfit upheld its reputation for first-class music. There was a large attendance of local and out-of-town dancers.

A Christian Endeavor rally was held Wednesday evening at the local Presbyterian church. Bert Jones, C. E. field secretary for Florida, delivered a most interesting address in line with Christian Endeavor work. There was a good attendance of junior, senior and alumni Christian Endeavorers.

The first meeting of the season of the Ft. Pierce Music club was held Monday evening at the Woman's club home, North Second street. Plans were discussed for the season's work, and the outlook was declared to be most encouraging. The club has done much good work in the past and has been a factor in encouraging the study of music. It is expected that even more effective work will be done in the future. Meetings are to be held regularly and the study of the masters taken up.

Horace Henry Gifford of Vero and Miss Mildred Smith of Indrio were united in marriage at 5 o'clock Saturday afternoon at Ridgewood, the home of the bride's parents, Mr. and Mrs. E. E. Smith. Rev. G. W. Stubbs, pastor of the local Methodist church officiated. The wedding was one of the prettiest of the season. Members of the families and close friends were in attendance. Immediately following the ceremony an ice course was served and shortly after that the young folks left for points unknown to their friends for a short wedding trip. Upon their return they will be at home to their friends in Vero. Both parties are well known in Ft. Pierce and St. Lucie county and will receive many congratulations.

The parish house of St. Andrew's Episcopal church was the scene Friday of a bridge and 500 party given by St. Elizabeth's guild. There was a good attendance and an enjoyable occasion was provided.

A business meeting of the Ft. Pierce Woman's club is to be held at the club home on North Second street Monday afternoon, when matters pertaining to the interest of the club will be given attention.

Celebrating her fifth birthday, little Miss Sara Lou Smith was the honoree at a most enjoyable party given by her mother, Mrs. G. W. Smith, at the Smith home on Twelfth street Saturday afternoon from 3:30 to 5:30. The premises were prettily decorated for the occasion and on the dining room table there was a lovely birthday cake. The guests were: Sara Louise Smith, the honoree; Lillian Sample, Lorah Agnes Smith, Bernice Clark, Margie Ellinor, Virginia Hubert, Edna Warren, Hilda Herring, Florida Trump, Jean Mustaine, Billie Baggett, Junior Ellinor, Jack Herring, Billie Smith, Alvis Herring; Mrs. W. C. Baggett, Mrs. C. D. Mustaine, Mrs. E. M. Smith, Mrs. E. V. Broward, Miss Edd Moseley and Mrs. G. W. Smith, the hostess.

One of the delightful events of the week in Ft. Pierce was the joint recital given Tuesday evening in the Sunrise theater by Victor Young, composer-pianist, and Helen Davis, eminent mezzo-soprano, who appeared here through arrangement with the Edison Phonograph company. They were heard by a large crowd of music lovers and their numbers were heartily cheered.

Mr. and Mrs. J. R. Harrison entertained Tuesday evening at their home on avenue B with a delightful party, at which "42" and "rook" were the main entertainment features. A delicious chicken salad course was served. There were about 20 guests.

Mr. and Mrs. C. Leon Feber and little son Claire were all-day visitors in Palm Beach on Saturday.

Mrs. Zuver of Indrio was among the many people who spent the day in this city Tuesday.

Charles Campbell and Carl Clyatt were all-day visitors in West Palm Beach on Friday.

Mr. and Mrs. H. J. Tindall, accompanied by Karl Scott, were among the many people from this city who motored to Palm Beach and spent the day on Saturday.

Mrs. O. R. Nottingham motored to Miami and spent several days this week.

Mrs. M. Holmes, accompanied by Miss Sallie Pierce of Okeechobee, were visitors here Saturday.

O. R. Nottingham, editor and manager of the News-Tribune, spent several days on the west coast the past week.

A. P. Hoeffner, accompanied by his family of Long Island, N. Y., arrived here several days ago to spend the winter months.

Mrs. O. R. Nottingham has as her guest her mother, Mrs. S. A. Roddenberry, of Thomasville, Ga.

Mesdames H. N. Stanton, D. E. Austin, H. G. Stouder, W. R. Hardee and E. E. Smith were visitors in Palm Beach for a few days the past week.

Mrs. W. B. Decker of Steubenville, Ohio, returned to her home several days ago after spending some time with Mrs. B. Sharpe at her home on Orange avenue.

Mr. and Mrs. Carl Daniels, accompanied by their two children, arrived by motor in this city a few days ago to spend the winter.

Mrs. C. B. Daniels, Mrs. Mary Richards, Miss Lyda Hilliard and Mr. and Mrs. Carl Daniels and children made up a party who motored to Palm Beach a few days ago and spent the day.

Miss Sallie Eldred, who is attending a school in Miami, was a visitor over Thanksgiving here with her parents.

Miss Margaret Moore, accompanied by Mrs. G. H. Browning of Stuart, were visitors here Monday.

Mrs. W. H. Leonard and Mrs. R. Gewart of Walton were visitors in this city Monday afternoon.

John C. MacNelis, representing the Jacksonville Journal of Jacksonville, was a visitor in town for several days the past week.

Mr. and Mrs. George Helseth of Oslo were among the many people who motored to Palm Beach and spent the day Sunday.

Clarence Ordway, accompanied by Harry Shultz, Jr., motored to Palm Beach and spent the day Sunday.

Mr. and Mrs. Norman C. Miller were all-day visitors in Palm Beach on Sunday.

J. M. Waters, manager of the Waters store, accompanied by George Backus, motored to Palm Beach and spent the week end.

ROSELAND—

THOSE registering at the Bay View this week are as follows: Mr. and Mrs. N. D. Brown, Mr. and Mrs. F. O. Moore and son, all of Elyria, O.; and Mrs. N. D. Brown, Mr. and Mrs. F. O. Moore and son, all of Elyria, O.; and Mr. and Mrs. George M. Adkins and Mr. Oliver Hill, of Huntington, W. Va.

H. Ostrander, of Ft. Pierce, is here for a few weeks, building an addition to his home on the corner of Avery avenue and Gibson street; also building W. S. Frantz's new home, which is nearly completed. He is also registered at Bay View inn.

Mr. and Mrs. S. J. Murphy, of Madison, Wis., are here to spend the winter.

Mrs. Etta Dalziel spent a few days with her mother and father, Mr. and Mrs. C. O. Sayles, last week. She is at present living in Vero with her three children.

L. W. Hughes, of Roseland, and D. Rea, of Sebastian, were business visitors in Ft. Pierce Tuesday.

Mr. and Mrs. R. G. Higley returned Wednesday from Delray, where they had been spending a few days.

Mrs. Ryan and daughter, Miss Nelly, have rented one of the Higley cottages on Orr avenue.

Rev. R. M. Williams filled his appointment Sunday, after an absence on account of sickness.

Mrs. A. Spears and two children, who were on the silk list last week, are improving rapidly.

Mrs. Willie Little and son and Mrs. R. K. Fields spent the day at the Gibson home Tuesday. Mrs. Little will return to Miami Saturday. She has been spending a few weeks with her two sisters, Mrs. R. K. Fields and Marie Abernathy.

COCOA—

THE local officers of the Cocoa Moose lodge are getting everything in readiness for their house-opening, which will take place here next Thursday. Not only will there be a large number of visitors from other lodges of the state, but the affair will also be the occasion of the visit of leaders of the Moose fraternity. Hon. John W. Martin, famous in the Moose lodge, has written the committee that he will be pleased to accept their invitation to deliver the dedicatory address. Governor Cary A. Hardee, governor of Florida, and a member of the fraternity, has been invited, and if nothing prevents, will be here. The program for Thursday, December 6, is as follows:

4 p. m.—The public will be invited to assemble together at the vacant lot near the new Brevard apartments and witness the following: Mayor Copeland of Cocoa will extend the hand of followship and turn over the key of the city to Hon. John W. Martin of Jacksonville, who will make the main address of the day, being guest of honor in the event. Other addresses will be made by Mayor Alsopp, Judge J. C. Martin, Dictator J. P. Couch and Charles M. Raphun, district supervisor of the order, all being from Jacksonville. Rodney H. Branden, the supreme secretary of Mooseheart, Illinois, may arrive in time for the occasion.

5 p. m.—Dedication of Moose home. Intermission.

7 p. m.—Grand street parade, headed by the Cocoa band, in charge of G. C. Carbonl.

7:30 p. m.—Lodge meeting and class initiation in hall, followed by a banquet, after which dancing will be indulged in, the public being invited to attend.

Following are the members of the local lodge: Harry Wilson, past dictator; F. H. Clark, dictator; F. W. Bell, vice dictator; Rev. P. A. Fletcher, prolate; A. R. McClure, secretary; John Shepard, sergeant-at-arms; C. R. Copeland, Otto Grosse and E. H. Trussler, trustees; August Norenburg, inner guard; S. W. Blackburn, outer guard.

Meeting of the Cocoa Choral club was held Thursday evening at the high school auditorium with a good number present. It was decided that the society be called the Cocoa Choral society. The following new members joined: Miss Anna Travis, Mrs. Virginia Jones, Mrs. Len Aiken, Mrs. Ella Taylor, Mrs. J. L. Pierson, Mrs. C. W. Paige, Mrs. McLane, Mrs. Ashurst, Len Aiken, Pete Bell, Dr. Arthur McKeown, Dr. Litch, Mrs. D. W. Wallace and Mrs. A. McKeown joining as associate members.

E. G. Sewell, president of the Miami Chamber of Commerce, is expected at an early date to address the Cocoa Chamber of Commerce. Mr. Sewell is given credit for having been the most important factor in the upbuilding of Miami into the great winter resort that it has become.

The musical given by the Community Woman's club in their rooms, Friday afternoon, November 30, was well attended, and the program was rendered in a very pleasing manner. The musical was from DeKoven's "Robin Hood." Mrs. Slocum, Mrs. Field, Mrs. Jones, Misses Alta Wakefield and Mildred Cooper and Mrs. Ranck being soloists in the principal parts, with Mesdames Caroline Richards and W. C. Paige as accompanists. The chorus also sang Kipling's "Recessional," set to music by DeKoven.

At the recent Florida State fair held in Jacksonville, Mrs. Charles Magee was very fortunate in winning five premiums, having exhibited six of her White Plymouth Rocks. She expected to show a greater number of birds, but as this is the moulting season, some of her best birds were not in feather. The Magees are installing a Mammoth Buckeye incubator and will do custom hatching and sell baby chicks.

The Cocoa Tribune has just had installed in their office on Willard street a 12x18 Craftsman job press, it being their aim to give the public of Cocoa the best service possible on job printing.

All citizens of Cocoa and vicinity are asked to co-operate with the Chamber of Commerce and the bureau of information for the making of a "Bigger Cocoa." A bulletin board will be kept in the place, and all church societies, fraternal and other organizations are asked to promptly hand in notices of regular or special meetings so they can be posted on same. Persons having rooms to rent or having apartments or houses for rental by week, month or season should see that these accommodations are listed at the bureau, as there are many making inquiries for places.

John J. Kindred, representative of the second district of New York, and a member of the rivers and harbors committee, was a distinguished visitor in Cocoa this week, looking after his property interests in this section, which are situated on the peninsula. It is his intention to start the erection of a home there at an early date, having great faith in the Indian river section and seeing great possibilities ahead for us. While here he was a guest of the Cocoa house.

Monday evening, December 3, the regular meeting of the Indian River Post, No. 22, of the American Legion, will be held in their club rooms, at which time a large attendance is requested to be present.

At a recent meeting of the city council of Cocoa, Captain Ray, who has had charge of the convict camp south of Bonaventure, was appointed as night marshal to succeed Mr. Van Worley, resigned. The captain had accepted a position with Carl H. Fay, road contractor, but on the solicitation of friends decided to take the shift of night policeman on the department at Cocoa.

At the coming Indian River Orange festival, to be held in Cocoa, January 35, a king and queen are to be selected by popular vote, they occupying the leading float in the great fruit and floral parade, and surrounded by their servile courtiers will occupy the raised dais at the brilliant night spectacle and Mardi Gras frolic and dance that will be another important feature of the dance. In the selection of a candidate, the American Legion, the Woman's Community club, the Loyal Order of Moose, the senior class of the high school, and other organizations will be asked to make their nominations of candidates, and the people of the entire community will be allowed to express their service. The ballot box will be kept in custody of the Chamber of Commerce bureau of information, and as the ballots must correspond with the register, there will be no duplication of votes. The balloting will close on New Year's day and will be counted by three unprejudiced judges.

A meeting of the American Legion auxiliary was held at the Legion club rooms Monday afternoon. Arrangements for the organization were practically completed, as charter members signed the application for a temporary charter and several new members were taken in. The chief topic of discussion was the box which is to be sent to the ex-service men for Christmas. A committee was appointed who will have charge of this work, and careful preparations will be made to make this box a great success.

The Rt. Rev. Cameron Mann, D. D., will make his visitation to St. Mark's church next Sunday morning at 11 o'clock, visiting the St. Luke's church at Courtenay at 3 p. m. the same day. The public are cordially invited to attend these services.

A SCENE YOU'LL FIND NOWHERE ELSE IN THE U. S.

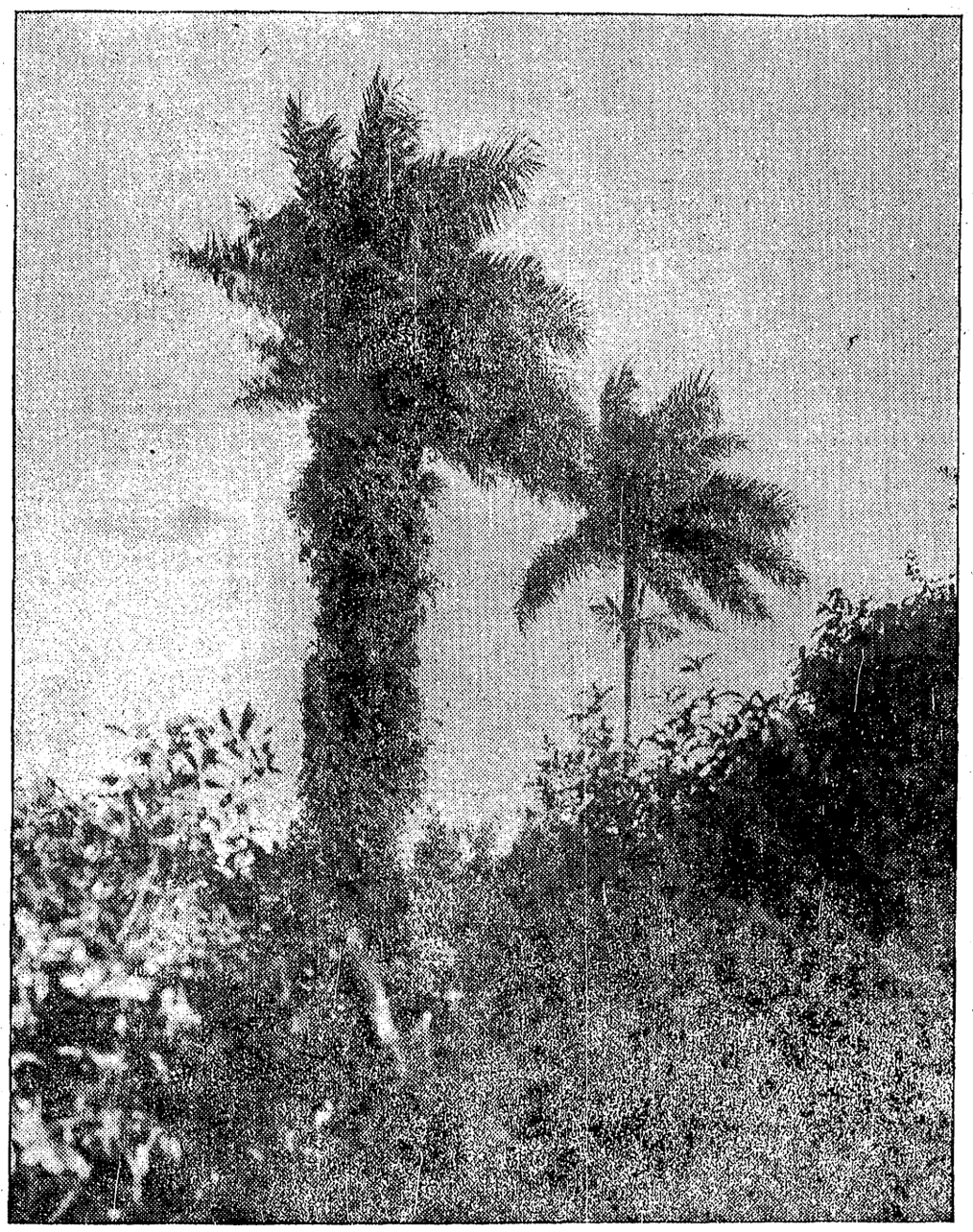

Wild Royal Palms in Royal Palm state park. The only ones growing wild in the United States.—Photo by Turnage Studio, Homestead, Fla.

PERRINE—

MR. AND MRS. CHESTER A. Holmes, of Pittsburgh, Pa., arrived Saturday to spend the winter in this vicinity. They made the trip by automobile in ten days. They stopped in Birmingham, Ala., their old home, and Jacksonville.

Mrs. Jake Eubanks of Macon, Ga., arrived last Sunday to remain awhile with her mother, who was injured a couple of weeks ago, when an automobile ran over her.

Mrs. Walter Hamilton is slowly recovering after being injured by a car. Four new pupils have been added to the school enrolment. They are Jessie and Hary Holmes, who recently arrived from Pittsburg, Pa., and Rufus and Robert Lee of Cutler.

The seventh and eighth grade boys and girls motored to Homestead, Wednesday afternoon, where they played a basketball game against the same grades of the Homestead school. Perrine boys and girls won both games. The girls score was 22-8. The boys score was 10-9. Edna Halle made 8 baskets; Lillie May Anderson made 3; Catherine Smith, 7 points and Elsie Campbell, 1 point. Total 22-8. Points scored by Teddy Howard, 3; Milton Bradley, 2; Mayo Booth, 2, for Homestead; John Douthit, 2; Theodore Kendricks, 4; Herman Walker, 4 for Perrine.

Dr. and Mrs. T. H. Jarman and family of Larkin spent Sunday with the latter's sister, Mrs. M. C. Davis.

Mr. and Mrs. M. C. Davis and Gregg and Mary Carmel Davis, and Edna Hilton, Mrs. Jarman and children called on Mr. and Mrs. B. H. Hayes.

Mr. and Mrs. Zek Thagard and family of Miami, spent Sunday the guests of the former's brother, Mr. George Thagard and family.

Mr. and Mrs. Chester Honues, and children, Jessie and Harry, spent Sunday the guests of Mr. and Mrs. B. H. Hayes.

Dr. Mary Freeman and sister, Mrs. Cornelius Cabot attended church in Miami Thanksgiving morning.

Mr. and Mrs. Cornelius Cabot were guests of the latter's sister and brother, Dr. Mary and Ray Freeman, on Thanksgiving.

PRINCETON—

MRS. CHARLES WILLIAMS, Mrs. L. C. Smith and Mrs. C. N. Henderson went to the Magic City on last Saturday for the day.

The friends and members of the Nazarene church gave the Rev. and Mrs. J. H. Benson a pound shower on Wednesday evening after the prayer service, as a Thanksgiving token of their love and appreciation of his services.

Mr. and Mrs. Ray Cavender, who were recently married in Georgia, were visitors in the home of Mrs. Wilson Cash. Mrs. Cavender was a trained nurse in Miami prior to her marriage, and is a cousin of Mrs. Cash's. They will make their home in the Redland section.

The Woman's club met on Tuesday afternoon with Mrs. Charles Williams in Modello, and each were given their portions of the sowing for their bazaar, which will be held in clubhouse on December 14, when a cafeteria supper will also be served during the evening.

Mr. and Mrs. John McLendon are proud parents of a girl born to them recently.

Mr. and Mrs. Willis Cunning and grandson, Willis, Jr., of East Liverpool, Ohio, are visiting Mr. and Mrs. O. Petersen, and will spend the rest of the winter here, having spent several winters in this climate.

Mrs. Grace Dhal, who is in Post-Graduate hospital in Homestead, is slowly recovering from her critical illness.

Mrs. Phillips has moved into her new bungalow in the north end of the town.

Mrs. Hitch, Miss Virginia Hitch and Miss Marie Lunbaugh motored to Miami on Wednesday afternoon.

Mrs. Reeves, Mrs. A. W. McVicker, Mrs. J. W. Hitch and Miss Hitch went to Homestead on Monday afternoon.

The next meeting of the Woman's club will be with Mrs. E. Schrader at Goulds on December 4.

Mr. and Mrs. R. A. Cash are rejoicing over the arrival of a young daughter in their home.

E. J. Dyal is laying a cement walk from his house to the highway and planting a lawn in the front and side yards, which will add to the attraction of his home.

MELBOURNE BEACH—

MRS. ISABELLA LINCOLN expects her son-in-law and his son from California to arrive this week.

Mrs. Mears served a Thanksgiving dinner at Myrtle cottage, and a good-sized party were seated at the table. It became known to friends than November 29 was Capt. R. W. Beauyean's eightieth birthday, and some happy surprises were planned for him.

The Woman's club of Melbourne Beach held a successfull Christmas sale at the new bathhouse Saturday, December 1. The room was made attractive with appropriate decorations and a Yule log blazed in the fireplace.

Mr. and Mrs. Samuel Hillis and daughter, Betty, of Cincinnati, O., are at their home on the ocean front. His son is at Driftwood.

Mr. and Mrs. Robert Mix, of Illinois, are here again.

Mr. and Mrs. E. H. Sale are established in their new apartment near the ocean.

Mr. Noonan is repairing and painting the home he recently bought of Mr. Ely.

Mr. and Mrs. Ault and little grandson are here from Odessa, N. Y., and have rented Mizpah for the season.

Mr. and Mrs. Burlingame, of Palatine, Ill., leave December 3 for their winter home here.

D. A. Stuart is painting Captain Beauyear's home on the river front.

Mr. Arnold and son, Niles, arrived from California Tuesday night to visit his wife's mother, Mrs. Isabella Lincoln.

Mrs. Eva Sweet sang at the service held in the Congregational church Wednesday evening.

Mr. and Mrs. True have taken a cottage and will live here this winter.

D. A. Stuart is planning a trip south and his very comfortable boat, and will spend his time gathering oysters.

JENSEN—

B. F. SLATER was a dinner guest at the home of Mr. and Mrs. Stanley Kitching, of Stuart, on Sunday.

Mrs. E. L. Denison has returned from Chicago, to spend the winter at her home, "The Garden of Eden."

Mr. and Mrs. E. Parnell and son, Edward, have arrived from Georgia to visit Mr. and Mrs. C. H. Munch during the winter months.

G. E. Coon, of Boynton, spent Sunday with relatives, while attending to the sale of his orange crop.

H. E. Jones, of West Palm Beach, was in town Tuesday.

Paul and Miss Aletha Dunning, of Ft. Pierce, were calling on friends in Jenson last Saturday.

Mrs. Naomi Hogg made a trip to Stuart on Wednesday.

Edward Burke, United States immigration officer, was in town Monday on business, connected with the sailors of the Cristobel.

Mr. and Mrs. W. L. Carnegie, who are building a beautiful winter home on Sewall's Point, were in town Monday. They are on their boat, but expect the house to be completed in another month.

Friends of Mrs. Emmet Seerey will be glad to learn she has recovered sufficiently to again drive her car.

Mrs. A. D. Merwin was calling on friends in town Friday.

Mrs. Ray Robertson was shopping in Stuart, Tuesday.

Mr. and Mrs. W. N. Coon, of Ft. Lauderdale, and Mr. and Mrs. George E. Coon, of Boynton, spent Thanksgiving with Mrs. M. Argo.

W. B. Tilton spent Tuesday in West Palm Beach, the guest of Douglas Ricon.

SEBASTIAN—

THE Sebastian Women's club met in regular session on Tuesday, November 27, at the home of Mrs. Rose, the first vice president, Mrs. E. W. Vickers in the chair, the president, Mrs. J. T. Thompson, being out of town. After the creed, the roll was called, each member responded with an appropriate Thanksgiving sentiment, followed by a well arranged program, conducted by Mrs. Henry Schuman.

Governor Hardee's Thanksgiving proclamation was read, followed by music and other readings. Some lively games were indulged in by this dignified body, after which the club and friends adjourned to the home of Mrs. Schuman, where refreshments were served.

Mrs. R. Williams, Mrs. Clark Matthews, of Ontario; Mrs. Rea, of Detroit; Miss Letchworth, Miss Mary Rifall and Stanley Rea, of Sebastian, were guests of the club.

ARCH CREEK—

ON Wednesday, Edgar Douglass, only son of Mr. and Mrs. George A. Douglas, celebrated the twelfth anniversary of his birth, and in honor of the occasion he invited the members of his Sunday school class and a few friends to help him enjoy the day. The time was spent in playing various games on the lawn, after which the birthday cake was cut, and cookies, punch and candy were also served. Edgar was the recipient of a number of presents. Those present were: Shirley Woods, Charles Van-DeGrift, Spotswood Burr, Lewis Hunt, Frank Dale, Harold Maxwell, Charles Beck, Charles Blow, Edgar C. Douglass, Lawrence Woods, Seth Brooks, William Bromley, Bertha McCain, Edna D. Talley, Joyce Bennett, Alma Dale, Albert Falstreau, Lucille Talley, Lella Bennett, Estelle Medlin, Lucille Medlin, Mrs. L. J. Lummus, Mrs. G. A. Douglas, Mrs. E. O. Gepfert and the Rev. William Lloyd Crist.

Mr. J. R. Deans entertained the members of his Sunday school class at his home on East Dixie highway on Monday night. The main object of the meeting was to make definite plans as to what part his class would take in the entertainment to be given by the Sunday school on Monday night, December 17th. After a number of games and music, Mrs. Deans served cake, cookies, coffee and cocoa. Those in attendance were: Iva Deans, Earl Gribble, Mr. and Mrs. Bradford Foote, Morris White, Mr. and Mrs. J. R. Deans, Bobbie Henshaw, Gladys Frohock, Houston Gribble, Frank Deans, Bradford Foote, Jr., Clotean Green, Mr. and Mrs. Earl Henshaw, Lewis Beck.

Mr. and Mrs. George Frohock had a family reunion on Thanksgiving Day. Those present were: Mr. C. M. Walker, Mr. and Mrs. H. C. Walker, and two children, Rosalee and Charles, of Coconut Grove; Mr. R. S. Walker of Houston, Texas; Mr. and Mrs. W. H. Boyd and daughter, Barbara, of Dallas, Texas; Mr. and Mrs. Roy Guinn, Arthur Leroy Guinn, Mrs. Laura Frohock, Mr. and Mrs. George Frohock, Miss Edna Frohock, Miss Gladys Frohock, Albert, Esthera, Harry and Leroy Frohock.

Gordon Avil, only son of Mr. and Mrs. D. D. Avil, sailed from New York on the 25th of November, for England, and from there he goes to Egypt and the Holy Land, and various other countries, in the interest of the Rex Ingram Motion Picture company. Gordon has been a member of that company for the past two years, in the photographic department. Mr. and Mrs. C. O. Woods gave a farewell party for him before he left Arch Creek, at which about a dozen of his friends were present.

Mrs. E. Peterson, one of the teachers of the Arch Creek school, entertained the teachers at dinner on Wednesday, by giving a fried chicken dinner, etc. Last week Mrs. E. O. Gepfert gave a dinner to the teachers.

There will be a Thanksgiving service in the Congregational church on Sunday evening. Besides the sermon there will be special music and a couple readings appropriate to the day. The communion will also be administered.

The Missionary society and the Ladies' Aid society of the Congregational church will be entertained by Mrs. James Hamilton Balle, on Tuesday, December 4, at 2:30 p. m. All ladies are invited and urged to be present.

Mr. and Mrs. R. G. Landon, of Canton, Pa., and Mr. and Mrs. Scudder, of Corning, N. Y., are visiting Mr. and Mrs. W. P. Brion.

LITTLE RIVER—

A UNIQUE dinner party was held at the home of Mr. and Mrs. H. H. Pounds of Little River on Thanksgiving day. The party included the pastor of the Miami First Christian church, also his family and his coworkers, namely: Mr. and Mrs. Homer E. Sala, Miss Vinola Sala, Mother Sala, Mr. Charles Sala, Mrs. Gertrude Demoreth, Mr. George O. Taylor, Mr. and Mrs. B. M. Gosney, and Miss Murrel Gosney.

Mr. and Mrs. M. P. Harvey were hosts to an automobile party last Sunday afternoon. The ride embraced the Beach trip via Miami and Fulford. Their guests were A. H. Gleason and family.

Mr. and Mrs. A. B. Janes and Miss Kate Janes drove to Cutler last Sunday afternoon, where they had tea with Mr. and Mrs. Bryan Janes and family.

Mrs. Tindale entertained at dinner last Tuesday at her home on Posy avenue. Her guests were: Mrs. H. J. Hume of Lemon City, Mrs. J. L. Holden and Mrs. James Pratt of Little River.

STUART—

C. H. VROOMAN of Stuart is at present in Daytona, Fla.

George Bailey was a visitor in Stuart this week.

Mrs. J. I. Craig entertained at cards last Friday afternoon.

C. A. Paul, of Freemont, Ind., is among this week's arrivals.

Miss Penelope Geiger was a Ft. Pierce visitor on Wednesday.

Mrs. C. E. White motored to West Palm Beach on Thursday last.

P. B. Terry, of Center Moriches, L. I., is in Salerno for the season.

Mrs. Walter Kitching is confined to her home with cold and grippe.

Mr. and Mrs. Reggie Kitching, of Wabasso, were in town Monday.

C. B. Warden, of Topeka, Kas., has arrived in Stuart for the coming season.

Mr. and Mrs. E. S. Contant were West Palm Beach visitors on Saturday.

Mrs. Alarie Johnson has as her guest her mother, Mrs. Petty, of Palm City.

F. M. Stevens, of Cape May, N. J., is expected to arrive in Stuart during the coming week.

S. W. Sparks left Sunday morning for Oklahoma, on a trip of several weeks' duration.

Dr. S. V. Rogers, secretary of the Baptist association, was a visitor in Stuart this week.

J. W. Thurston and Frank Smith are among the new arrivals this week. They are from Rockfort, Mass.

Mr. and Mrs. William H. Boese, of Atlantic City, are among this week's arrivals, making the trip south by car.

Captain and Fred Hodgekins, of Ellsworth, Me., are expected to arrive in Stuart the latter part of next week.

Mr. and Mrs. Harry Curtis, of Genoa, N. Y., are among the recent arrivals and have taken an apartment for the winter at the Shadowlawn.

Mr. and Mrs. F. J. Gribben, of Newark, N. J., have arrived and opened their Bessey addition home for the season.

Mr. and Mrs. Charles Woodward have arrived and opened up their river front winter home in the Kitching addition.

Mr. and Mrs. Harry Veghle, of New York City, arrived in Stuart Saturday last. They have taken the Stevens house on the river front.

Mrs. H. R. Elliott, of Lake Worth, stopped in Stuart on her way north last week for a two-day visit with Mr. and Mrs. C. Van Anglen.

Mr. and Mrs. George Whitnell, of Lake Bluff, Ill., have arrived in Stuart for the season and have opened their river front home in the Bessey addition.

Mrs. J. C. Jones chaperoned a lively party of young people to the ocean beach at Palm Beach last Friday evening. Roast wieners and marshmallows were on the menu and a very pleasant evening was spent.

Sheriff Bob Baker was a Stuart visitor Tuesday and while here made a very liberal subscription to the inlet fund being raised to send an inlet district commissioner to Washington.

Mr. and Mrs. F. A. Parsons, who have spent the summer touring and visiting friends in New England, have arrived in Stuart and have opened their river front home on Cherokee avenue.

Rev. Neil McQuarrie, who has been spending a few days here, left Wednesday evening, but will return in time for the annual Bible conference. Mr. McQuarrie is very much impressed with the progress and new building in Stuart during the summer.

Mr. and Mrs. M. A. Cellon are now permanently located in Ft. Pierce.

Mrs. C. Coggshall, Mrs. Aline B. Sisson, Mr. and Mrs. Wilmer Stout and Mr. and Mrs. Frank E. Young are in a party who left New York state last Wednesday for Stuart, where they will spend the winter.

Mrs. J. C. Jones and a party of members of the local missionary society visited Ft. Pierce last Sunday afternoon. The occasion being a lecture by Mrs. Raffo, a returned missionary from China, who is soon to return to her work there. Members of missionary societies from Vero to Stuart were present.

Among those who visited the Woman's club convention at West Palm Beach Monday were: Mrs. H. W. Begley, Mrs. E. T. Porter, Mrs. Charles Woodward and Mrs. H. W. Aspinwall.

O. H. Newman, of Belmar, N. J., who owns a handsome river front home at Olympic Place, has arrived for the coming season.

G. P. Gilman, who arrived in Stuart last month to make his home with his daughter, Mrs. P. D. Hosle, was stricken with a slight shock early last week and was taken to Dr. Bortis' hospital in Ft. Pierce for treatment. Mr. Gilman is still in a very serious condition.

Mr. and Mrs. A. E. Michaels arrived last Thursday evening, after a very pleasant trip from New Castle, Pa. The entire trip, by auto, was made without any trouble whatsoever. Three cars were in the party. Mr. and Mrs. Riblett, of New Castle, coming down on their first season, and Mr. and Mrs. W. J. Montgomery, of Estelline, O. D., who are also to winter here for their first season. All are at the Kimberly apartments on the river front.

TITUSVILLE—

MRS. GUY S. PEPPERS delightfully entertained the Indian River Card club on Wednesday afternoon at the home of Mrs. J. J. Parrish. Mrs. Allen won high score. Those attending were Mesdames Trill, McIntosh, Crammell, Houston, Parrish, L. A. Brady, Allen Ferguson, Smith Paxtm, Ford. Miss Pauline Parrish and the hostess, Mrs. Peppers. Guests were Mesdames DeCoursey and Leonhart. A salad course with cake and coffee was served.

The chicken supper on Tuesday night at the American cafe given by the Methodist Sunday school was a success in every way. After the supper many of the members of the Philathea class gathered at the Methodist Church Sunday school parlors where games were played until a late hour. The net proceeds from the supper was about $100.

SILVER PALM—

DURING Education week at the Redlands Farm Life school, the third grade teacher, Miss Eula Ray, had charge of the subject for Thursday which was "Illiterary."

The fifth grade teacher, Miss Tompson, on Monday told certain ones in the grade to be ready on Thursday to dramatise the story of the "Leak in the Dike." They were to prepare it without consulting her or even telling her how they were doing it. Thursday she called for the drama. They had appointed one of their number to read the story while the others acted.

In the high school, the pupils drew a picture of a cemetery on the black board filled with the graves of bad English expressions, such as "Ain't," "I done it," "It was me," "John, he done it," and numerous others.

The Redlands Farm Life teachers and pupils are rejoicing over having seats in the corridors, four long cement seats.

Mr. Henry Vallone of West Palm Beach and Mr. and Mrs. John Slater of Pittsburgh, Pa., motored down to the Redlands Farm Life school Wednesday afternoon, to meet their daughter and niece, Miss Wilhelmina Vallowe, one of the Farm Life teachers. Miss A. L. Chandler and son, John, and Miss Dora Thompson returned with the Vallowe's and Slater's to West Palm Beach for the Thanksgiving holidays. Mr. and Mrs. Slater have just toured through twenty-two states and six hundred miles in Canada, stopped in thirteen National Parks, forded a river six times in one day, slept on the divide several times, were caught in eleven snow storms. Only stopped nine times in hotels, camping most of the rest of the time. Mr. Slater has written a daily account of their travels now numbering more than two hundreds. They toured Florida thoroughly, coming in from the northwest corner, stopping in Tallahassee to call on a niece, Miss Ruth Vallowe in the Florida State College for Women, then down the west coast to St. Petersburg, Clearwater, Tampa, then up the central part of the state and across to the east coast.

This is the fifth time Mr. and Mrs. Slater have visited Florida. The first time, about sixteen years ago. At that time Mr. Slater went into the Naranja section hunting, but failed to get any deer on the trip. Mr. and Mrs. Slater could hardly realize the change and development in the Redlands section during the sixteen years, then scarcely a house, no roads, only trails, now homes and groves all along the way and the best roads in any country section visited on their tour.

OKEECHOBEE—

Mr. Roy M. Price is leaving Monday for Kelsey City. His family will remain in Okeechobee for a while.

Mr. and Mrs. T. W. Farr of Albany, Ga., spent several days in the city this week prospecting. It is quite probable that they will locate here as they took a ten-day option on a 40-acre tract between the city and the Lake.

Supt. W. R. Tenell has been notified by Dr. Jas. R. Roemer that the local High school has been placed on the southern accredited list of schools and it is now a member of the southern association. The re-organization of the Red Cross local chapter is planned for Okeechobee. W. L. Jennings, Jr., city attorney, has been appointed chairman of the organization committee.

Okeechobee will send several representatives to the Older Boys Conference which meets in the near future at Ft. Pierce.

The High school basket ball team was defeated Monday night by the Boy Scout team, 13 to 12.

Miss Wilma Hill, member of the faculty of the local school was called last Tuesday to the bedside of her brother who is ill at Nashville, Tenn.

Mrs. Russell Hull has returned to the city after spending a few days with her mother at Bartow.

Mr. and Mrs. John Cooner and baby of Ft. Pierce spent Sunday with Mr. J. Casey and family.

The Presiding elder preached at the Methodist church Wednesday night, this being a union service.

Rev. A. W. Bussey, pastor of the First Baptist church at Ft. Pierce and Rev. E. L. Shuler, Okeechobee Baptist pastor, exchanged pulpits last Sunday.

Mr. Joseph Muhlberg was a visitor to Jacksonville this week.

Scout Commissioner T. J. Marsh was over from West Palm Beach and met the Scout Troop. Eight boys were registered as fully qualified. They have received their cards and are entitled to all Scout privilges.

Miss Birdie Pierce, one of the High school girls and Mr. John McCleland, gave their friends quite a surprise Thursday by motoring over to Ft. Pierce and being quietly married.

Mrs. Van Lightsey has returned to the city from an extended visit to her parents at Fort Drum.

Mr. and Mrs. J. R. McMillan paid a visit to West Palm Beach.

Mr. B. A. Howard entertained two tables of bridge in compliment to her house guest, Mrs. H. T. Janes, Wednesday week in the afternoon.

Mr. and Mrs. J. M. Bibb of Birmingham, Ala., are guests for two months in the home of their son, Dr. C. R. Bibb. A fishing and hunting trip to Blue Cypress lake region is being planned for them. Mr. and Mrs. C. V. Raulerson and Marcus Gibson will also be members of the party.

Mr. R. E. Fairbanks was a visitor from Miami this week.

Harry Hulsey went to Ft. Pierce to visit his father who is quite ill.

Mr. and Mrs. H. T. Holloway of West Palm Beach were at the Northern a few days.

Mr. and Mrs. O. B. Lackey and daughter, Myra, who moved here recently from Shelby, N. C., have returned from a visit to Lake Worth.

Supt. W. R. Terrell visited the school at Bassenger. He was accompanied by Mrs. Terrell.

Mr. S. G. Burns of Tampa is a guest at the home of his mother, Mrs. S. P. Reasoner.

Mr. and Mrs. Frank Armstead, who have been visiting in Palm Beach, have returned to the city.

Miss Pitts, who has been the guest of her brother, Tom Pitts at the Riverside, has returned to her home at Ft. Lauderdale.

Mrs. A. Anhenius, accompanied by Mr. and Mrs. C. V. Raulerson, motored over to Ft. Pierce. Mrs. Anhenius took the train then for Jacksonville where she will visit friends for a few days.

Mr. J. W. Mahoney and family of West Palm Beach were dinner guests of Dr. and Mrs. B. E. Alsobrook Sunday.

Mrs. E. L. Shuler entertained her Sunday school class last Friday afternoon with a fish fry on the banks of Taylor's Creek.

Little Dan Brockington, who underwent an operation recently for appendicitis in West Palm Beach hospital, is recovering nicely.

Dr. B. E. Alsobrook returned from Jacksonville, where he went for an operation on his eyes. Mrs. Alsobrook and children, Mary Lee and Edward, motored on over to Ft. Pierce to meet him.

Mrs. B. Wesley and daughter, of Kelsey City, visited in the city this week.

Rev. E. U. C. Dunklin went to Ft. Pierce to see Mr. A. Husley who is very ill in a hospital.

Among the business visitors in the city last week were A. J. Carmichael and L. E. McWilliams of West Palm Beach, Ex. Gov. Sidney J. Catts and A. P. Carter De Funiak Springs, J. W. Sealy, Tallahassee, R. L. Smith, Miami, Mr. and Mrs. K. L. Slaughter, Alton, Ill.

Mr. and Mrs. H. M. Turner of Waldo are visiting Mrs. Turner's parents, Mr. and Mrs. W. A. McClenna, at the Riverside.

Ex. Gov. Sidney J. Catts spoke to a large